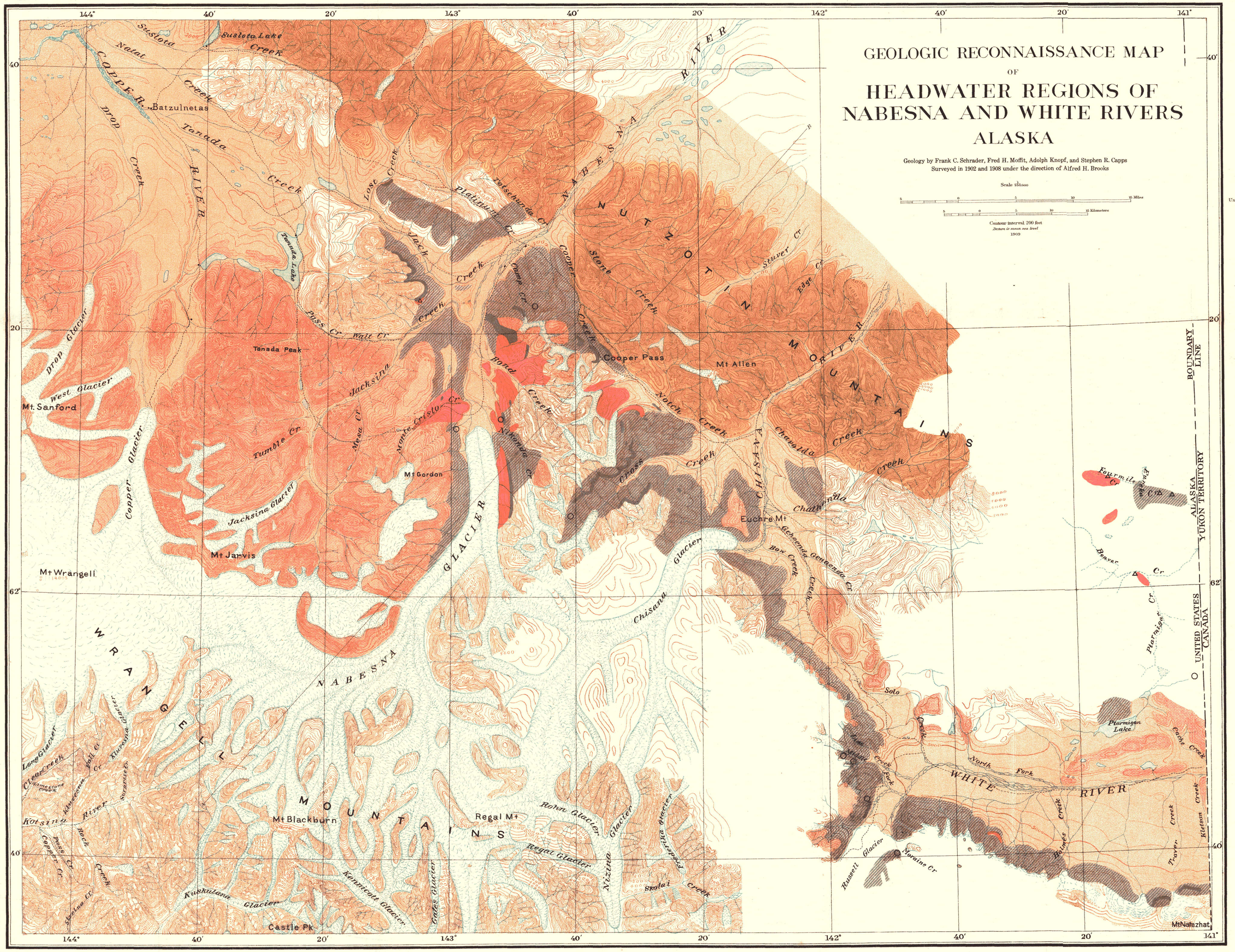

Alfred H. Brooks, Geologist in Charge.
Topography by D.C. Witherspoon, T.G. Gerdine, and S.R. Capps.
Surveyed in 1902 and 1908.

Note: Control is by plane-table triangulation.
There is a possible error of 2′ in latitude and 3′ in longitude.