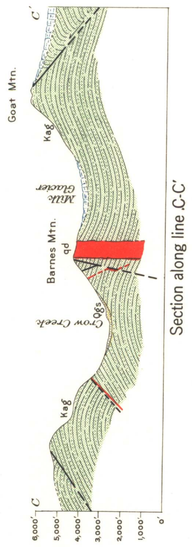

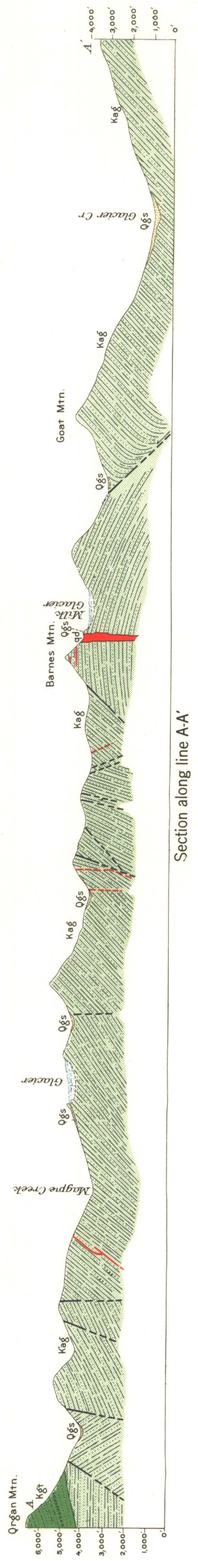

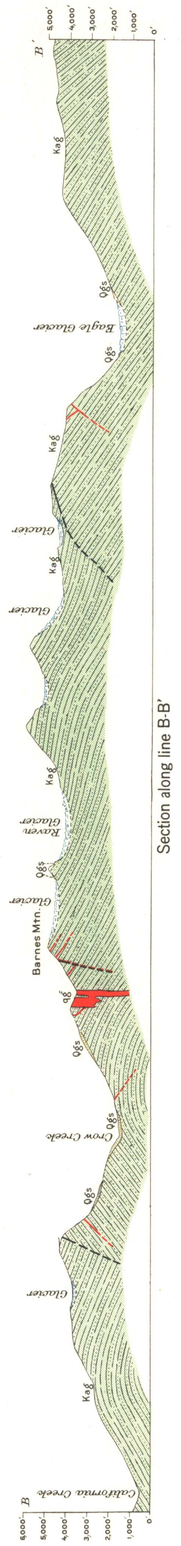

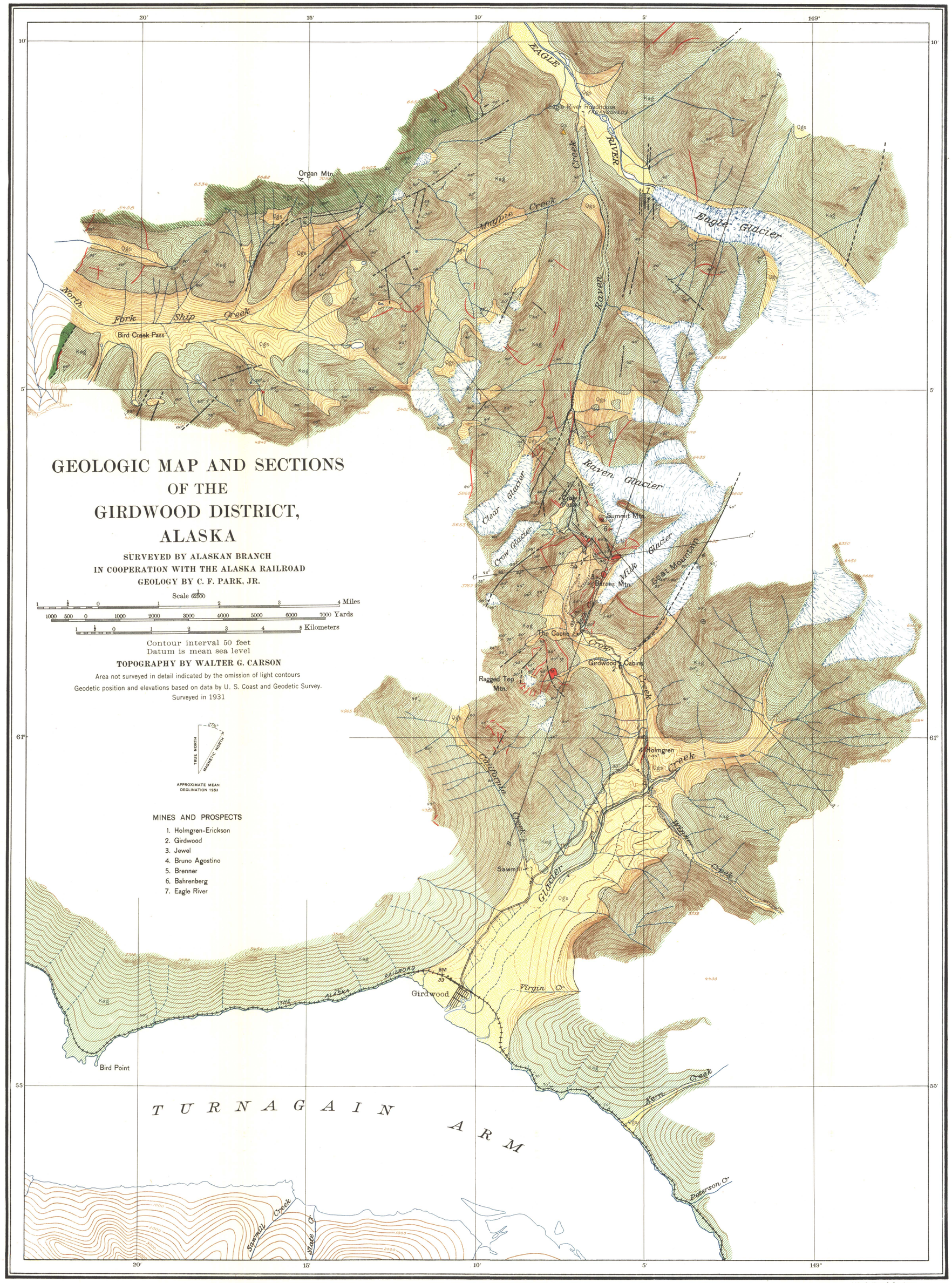

Lith. A. Hoen & Co., Inc.