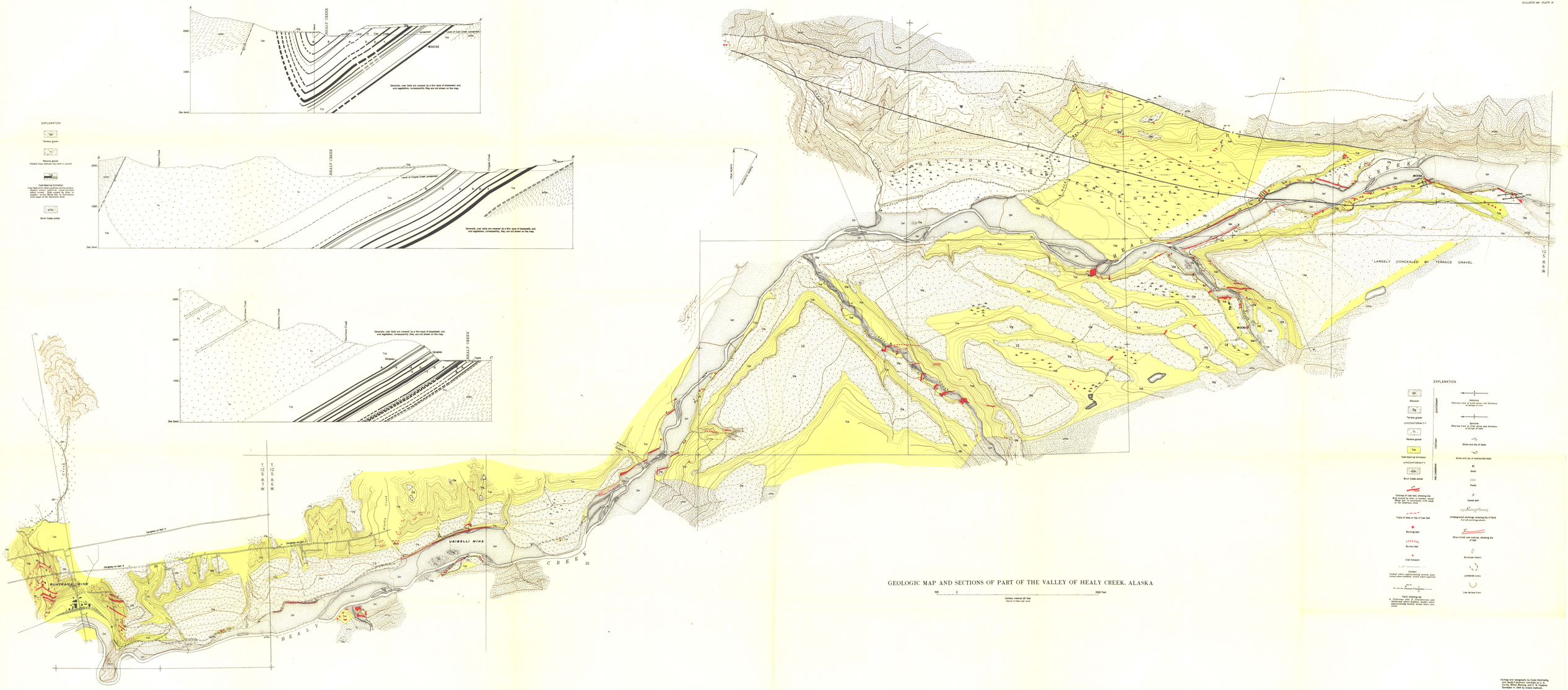

GEOLOGIC MAP AND SECTIONS OF PART OF THE VALLEY OF HEALY CREEK, ALASKA

500 0 2500 Feet

Contour interval 20 feet
Datum is mean sea level

Geology and topography by Clyde Wahrhaftig and Jacob Freedman, assisted by C. A. Cornell, Milton Morning, and G. W. Hoskins. Surveyed in 1944 by stadia methods.