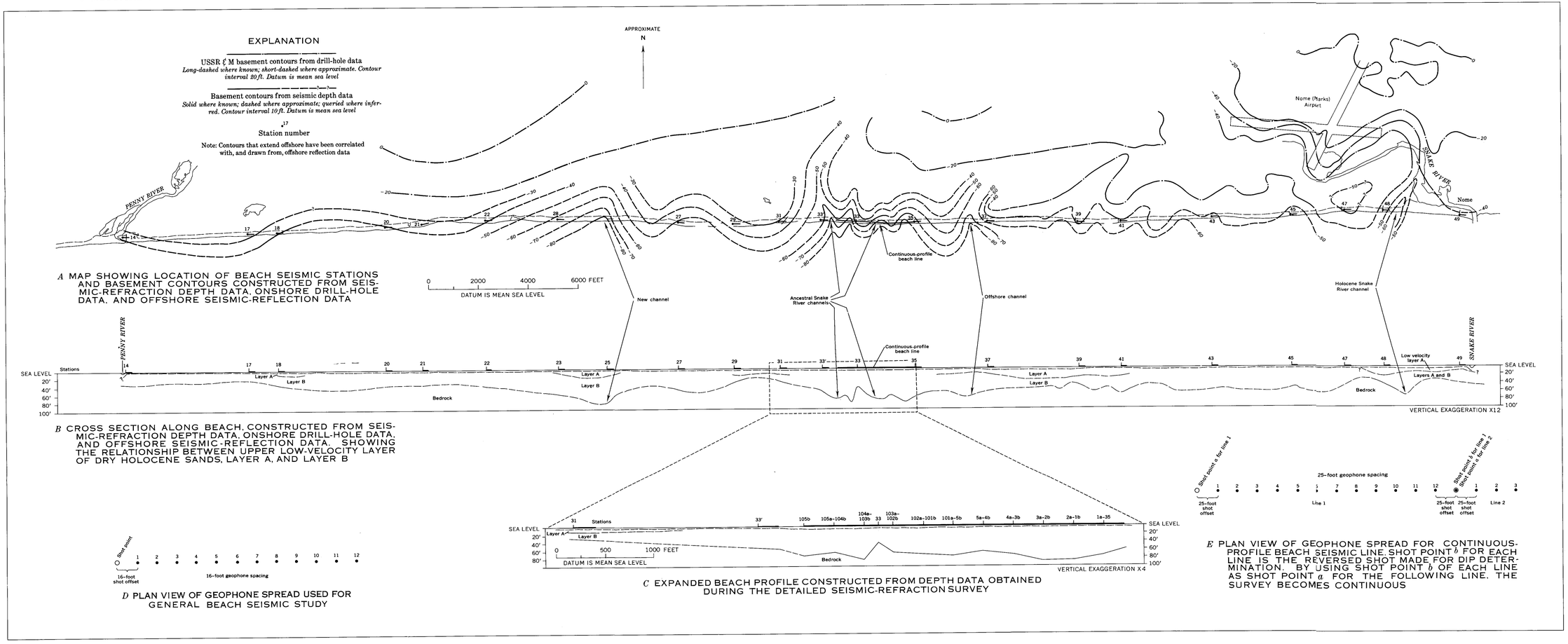

A MAP SHOWING LOCATION OF BEACH SEISMIC STATIONS AND BASEMENT CONTOURS CONSTRUCTED FROM SEISMIC-REFRACTION DEPTH DATA, ONSHORE DRILL-HOLE DATA, AND OFFSHORE SEISMIC-REFLECTION DATA

B CROSS SECTION ALONG BEACH, CONSTRUCTED FROM SEISMIC-REFRACTION DEPTH DATA, ONSHORE DRILL-HOLE DATA, AND OFFSHORE SEISMIC-REFLECTION DATA, SHOWING THE RELATIONSHIP BETWEEN UPPER LOW-VELOCITY LAYER OF DRY HOLOCENE SANDS, LAYER A, AND LAYER B

C EXPANDED BEACH PROFILE CONSTRUCTED FROM DEPTH DATA OBTAINED DURING THE DETAILED SEISMIC-REFRACTION SURVEY

D PLAN VIEW OF GEOPHONE SPREAD USED FOR GENERAL BEACH SEISMIC STUDY

E PLAN VIEW OF GEOPHONE SPREAD FOR CONTINUOUS-PROFILE BEACH SEISMIC LINE. SHOT POINT *b* FOR EACH LINE IS THE REVERSED SHOT MADE FOR DIP DETERMINATION. BY USING SHOT POINT *b* OF EACH LINE AS SHOT POINT *a* FOR THE FOLLOWING LINE, THE SURVEY BECOMES CONTINUOUS

374-544 O - 70 (In pocket)

BEACH-SURVEY MAP, SHOWING LOCATION OF BEACH SEISMIC STATIONS AND COMPOSITE BASEMENT CONTOURS WITH CROSS SECTION, EXPANDED BEACH PROFILE, AND GEOPHONE SPREADS