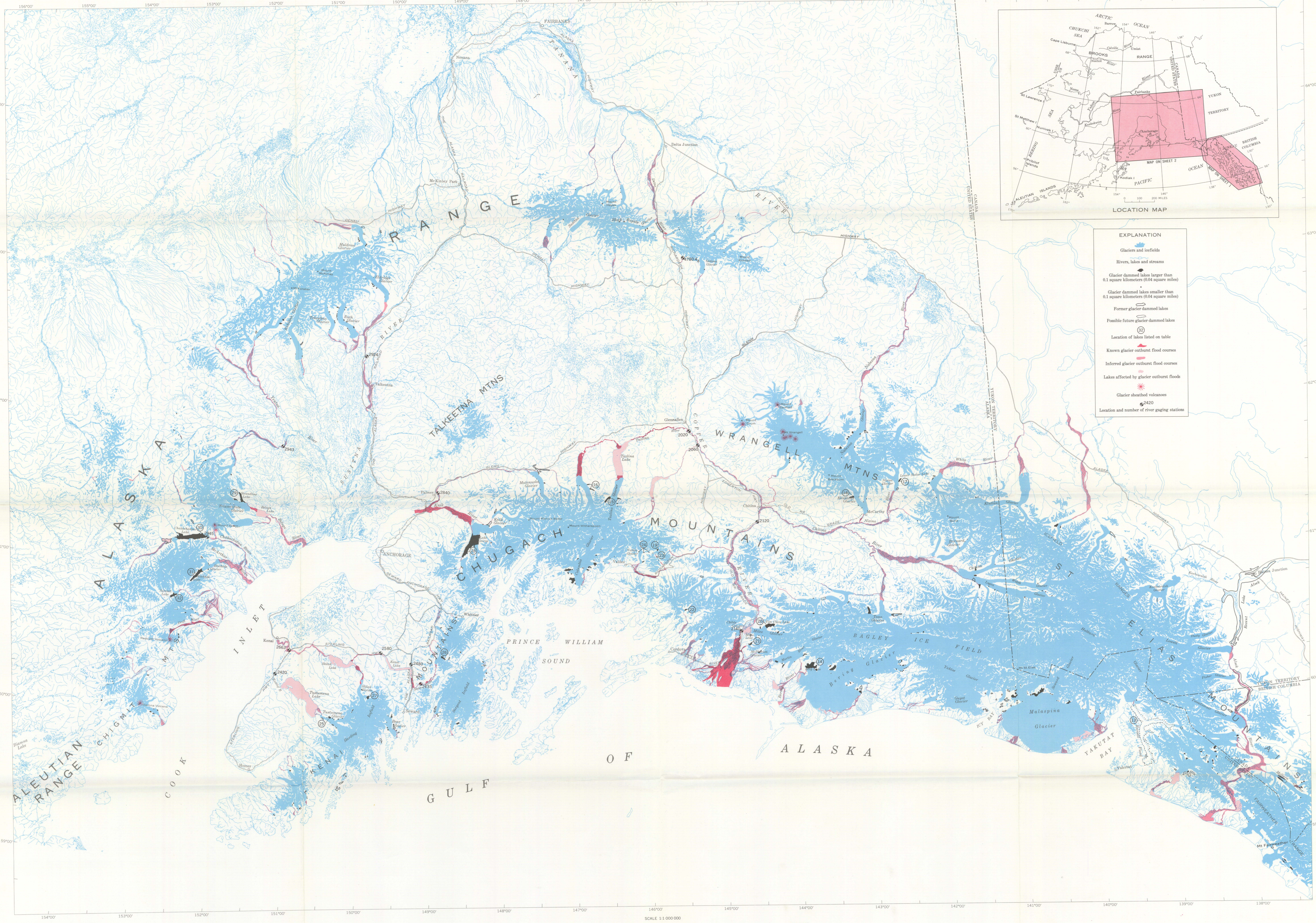

Base from U.S. Geological Survey and Canadian topographic maps, scale 1:250,000. Glacier delineation by Austin Post, 1970

SCALE 1:1 000 000

25 0 25 50 75 100 MILES

25 0 25 50 75 100 KILOMETERS

MAP SHOWING LOCATION OF GLACIERS, GLACIER-DAMMED LAKES, GLACIER-SHEATHED VOLCANOES AND AREAS SUBJECT TO OUTBURST FLOODING IN SOUTH CENTRAL ALASKA

INTERIOR—GEOLOGICAL SURVEY, WASHINGTON, D.C.—1971—W71313

GLACIER DAMMED LAKES AND OUTBURST FLOODS IN ALASKA

By
Austin Post and Lawrence R. Mayo

1971